On Friday the Sonoma County Economic Development Board released an interactive map showing all the unique craft beverages Sonoma County has to offer! This simple mapping application uses a template from Esri's story map page and an ArcGIS Online map. You can view and interact with the map at http://edb.sonoma-county.org/storymaps/beermap/ .
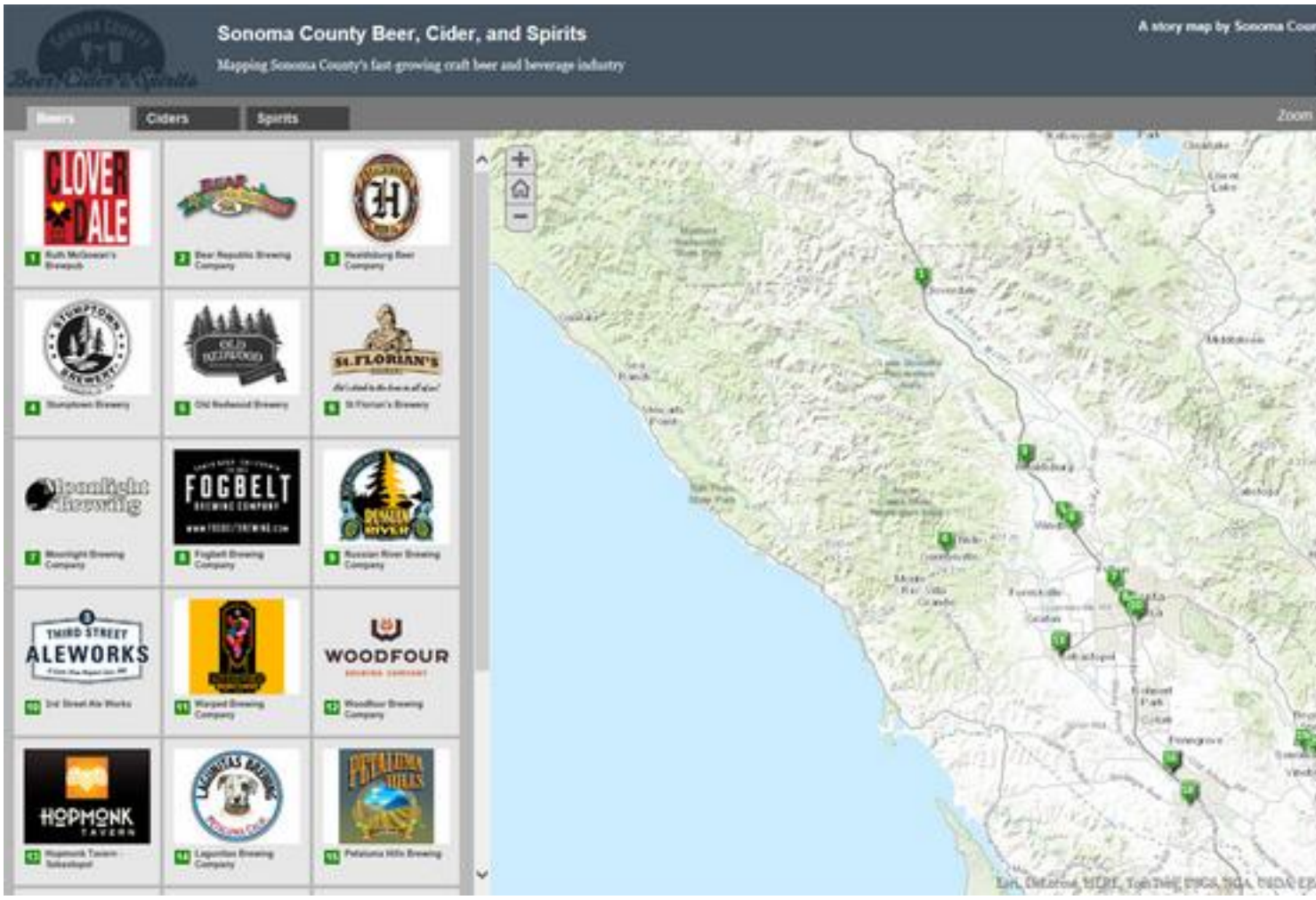
The Press Democrat's Beer Country blog has a nice write up about it at http://beer.blogs.pressdemocrat.com .